



**MEMORANDUM  
PUBLIC WORKS  
ENGINEERING DIVISION**  
County of Placer

TO: Board of Supervisors  
FROM: Ken Grehm, Director of Public Works  
By: Phil Vassion, Associate Civil Engineer

DATE: February 26, 2019

SUBJECT: Engineering / Construction Support Services Agreement / Salaber Associates, Inc. /  
Roadway Safety Sign Upgrade Project

---

**ACTION REQUESTED**

Adopt a Resolution authorizing the Purchasing Manager, or designee, to award and execute an agreement with Salaber Associates Inc. for Construction Management, Construction Inspection, and Materials Testing Related Services for the Roadway Safety Sign Upgrade Project for an amount of \$212,480 upon County Counsel and Risk Management concurrence; and to execute future amendments to the agreement up to ten percent (10%) as needed. The project funded by a combination of Federal Highway Safety Improvement Program Funds (90%) and local Road Funds (10%).

**BACKGROUND**

The Roadway Safety Sign Upgrade Project provides a systemic solution for collision locations, mainly in the curve of roadways, in the form of updating curve warning signage for the whole length of the selected roadways. Current Caltrans standards as identified in the 2014 Manual of Uniform Traffic Control Devices (MUTCD) specify placement of new warning signs for roadway curves based upon the advisory speed of the curve, as well as replacement of signs due to deteriorating physical condition or lack of reflectivity of the sign.

On April 24, 2017, your Board approved the award of a qualified list of firms for Construction Management, Construction Inspection, Materials Testing and Construction Surveying Services as a result of a competitive Request for Qualifications No. 10327. These firms provide services as needed for specific projects for agreement amounts up to \$300,000. The Department of Public Works (DPW) solicited informal proposals from several firms off of this qualified list of firms to provide Construction Management, Construction Inspection and Materials Testing Services needed for this project. One firm responded and submitted a proposal which was evaluated by a panel comprised of DPW staff. After reviewing the proposal, the evaluation panel determined that Salaber Associates Inc. of Dixon, CA, was qualified and responsive. The agreement with Salaber Associates, Inc. is necessary to manage all construction related activities.

**ENVIRONMENTAL IMPACT**

The Professional Services Agreement is exempt from CEQA pursuant to CEQA Guidelines, Section 15306. A Notice of Exemption was prepared, pursuant to the California Environmental Quality Act (CEQA) with State Clearing House No. 2017058233 on May 11, 2017. A Categorical Exclusion Determination was approved by Caltrans on June 2, 2017, in compliance with the National Environmental Policy Act (NEPA).

**FISCAL IMPACT**

The estimated cost of the construction services agreement is \$212,480 and is budgeted in the Department of Public Works and Facilities FY 2018-19 Final Budget, Engineering Division, under project PJ00519. Funding is provided by a combination of Federal Highway Safety Improvement Funds (90%) and local Road Funds (10%).

**ATTACHMENTS**

Resolution  
Location Map

# Before the Board of Supervisors County of Placer, State of California

**In the matter of:** A resolution authorizing the Purchasing Manager, or designee, to award and execute an agreement with Salaber Associates Inc. for Construction Management, Construction Inspection and Materials Testing Related Services for the Roadway Safety Sign Upgrade Project for an amount of \$212,480 and to execute future amendments to the agreement up to 10%.

Resolution No.: \_\_\_\_\_

The following Resolution was duly passed by the Board of Supervisors of the County of Placer at a regular meeting held \_\_\_\_\_, by the following vote on roll call:

Ayes:

Noes:

Absent:

Signed and approved by me after its passage.

\_\_\_\_\_  
Chair, Board of Supervisors

Attest:

\_\_\_\_\_  
Clerk of said Board

---

BE IT RESOLVED, by the Board of Supervisors, County of Placer, State of California, that this board authorizes the Purchasing Manager, or designee, to award and execute an agreement with Salaber Associates Inc. for Construction Management, Construction Inspection and Materials Testing Related Services for the Roadway Safety Sign Upgrade Project for an amount of \$212,480, and to execute future amendments to the agreement up to 10%.



## ROADWAY SAFETY SIGN AUDIT AND SIGN UPGRADE LOCATION MAP

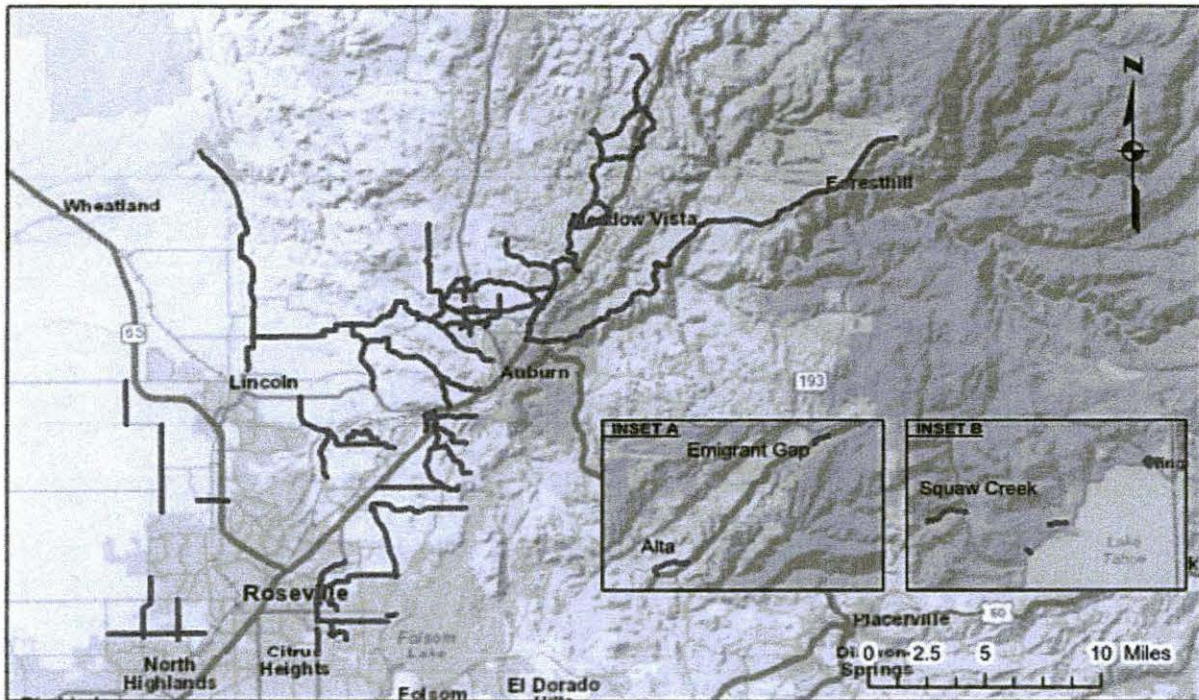

### LIST OF ROADWAYS

- |                           |                              |                          |
|---------------------------|------------------------------|--------------------------|
| 1. Alta Bonnynook Road    | 22. English Colony Way       | 43. New Airport Road     |
| 2. Atwood Road            | 23. Eureka Road              | 44. Newcastle Drive      |
| 3. Bancroft Road          | 24. Fiddymont Road           | 45. Old State Highway    |
| 4. Bean Road              | 25. Foresthill Road          | 46. PFE Road             |
| 5. Bell Road              | 26. Fuller Drive             | 47. Placer Hills Road    |
| 6. Ben Taylor Road        | 27. Goldhill Road            | 48. Richardson Drive     |
| 7. Bowman Road            | 28. Greenhills Way           | 49. Powerhouse Road      |
| 8. Brennans Road          | 29. Grove Street             | 50. Polaris Road         |
| 9. Butler Road            | 30. Haines Road              | 51. Seeno Avenue         |
| 10. Canyon Way            | 31. Horseshoe Bar Road       | 52. Sierra College Blvd  |
| 11. Cavitt Stallman Road  | 32. Indian Hill Road         | 53. South Dowd Road      |
| 12. Christian Valley Road | 33. Joeger Road              | 54. Squaw Valley Road    |
| 13. Cook-Riolo Road       | 34. Kentucky Greens Way      | 55. Steelhead Avenue     |
| 14. Crother Road          | 35. King Road                | 56. Sunset Blvd          |
| 15. Deer Street           | 36. Laird Road               | 57. W. Weimar Cross Road |
| 16. Dog Bar Road          | 37. Lariat Ranch Road        | 58. Valley View Drive    |
| 17. Dolly Varden Avenue   | 38. Lozanos Road             | 59. Walerga Road         |
| 18. Dry Creek Road        | 39. Main Street (Foresthill) | 60. Wellington Way       |
| 19. Education Street      | 40. McCourtney Road          | 61. Wise Road            |
| 20. Elmhurst Drive        | 41. Meadow Gate Road         | 62. Tokayana Way         |
| 21. Emigrant Gap Road     | 42. Mt. Vernon Road          |                          |

